

BASICS



BASICS

LEAD TIME

- 1000 Series | 2-3 weeks
- 3300, 3900 Series | 6 weeks
- 2000 Series | 2-3 days

SPECIFICATIONS

FR1020, FR1021

- 1" square tube frame
- 2" front roll upholstered seat
- Stacks 6-8 high

FR1030

- 1" square tube frame
- 3" front roll upholstered seat
- Stacks 6-8 high

WB1020

- 1" square tube frame
- 2" upholstered seat
- Wing back
- Stacks 6-8 high

WB1030

- 1" square tube frame
- 3" upholstered seat
- Wing back
- Stacks 6-8 high

CM1020

- Choir/music chair
- 1" square tube frame
- 2" upholstered seat
- Stacks 6-8 high

GSA

- SIN 33721 | 1000 & 2000 series
- SIN 337217CFSB | 3300, 3900 series

HWC1030

- 1" square tube frame
- 3" upholstered seat
- Stacks 6-8 high

HWCR1030

- 1" square tube frame
- 3" front roll upholstered seat
- Stacks 6-8 high

HTB1040, HTB1041

- Oversized seating
- 1" square tube frame
- 3.5" upholstered seat
- Stacks 4-5 high

2000 Series

- Cold-rolled tubular steel frame
- High-impact polypropylene seat and back
- Aluminum back support
- Upholstered seat option
- Chairs stack 10 high
- Beam seating is free standing with adjustable glides

3300/3900 Series

- 1.25" square steel frame
- 2" upholstered or wood seat
- Contoured wood back

REGULATORY

- Meets ANSI/BIFMA X5.1

- Weight limit:
400lbs (2000, 3300, & 3900 series)
500lbs (HTB1040, HTB1041)

SUSTAINABILITY

Foam

- 100% recyclable
- CertiPUR-US certified
- Low VOC
- Contains natural oils

Hardware

- 10% pre-consumer recycled content

Cartons & Packaging

- 79% pre-consumer recycled content

Glides

- 5-10% pre-consumer recycled content

CAL133

- Call for pricing.



MODEL

FR1020 | Chair, Armless, 2" Front Roll



Standard Upholstery

Fabric Grade

G2	G3
\$268	268

Grade-in Upholstery

Fabric Grade

COM	A	B	C	D	E	F	G	H	I	J	K	L
\$268	339	364	389	414	-	-	-	-	-	-	-	-

Dimensions (w x d x h)

Overall | 19" x 23" x 34"

Seat | 17.5" x 16.5" x 2"

Back | 16" x 17"

Seat Height | 18"

COM | 1.0 yd per chair

Shipping

All pricing is FOB Louisville, KY.

Weight | 17lbs

LTL | 4/carton | 19.3 CF | 30.25" x 23.25" x 41.5"

UPS | 2/carton | 11.6 CF | 23.5" x 21.5" x 39.5"

MODEL

FR1021 | Chair, Arms, 2" Front Roll



Standard Upholstery

Fabric Grade

G2	G3
\$341	341

Grade-in Upholstery

Fabric Grade

COM	A	B	C	D	E	F	G	H	I	J	K	L
\$341	411	436	461	487	-	-	-	-	-	-	-	-

Dimensions (w x d x h)

Overall | 25.75" x 24" x 34"

Seat | 17.5" x 16.5" x 2"

Back | 16" x 18"

Seat Height | 19"

Arm Distance | 22"

COM | 1.0 yd per chair

Shipping

All pricing is FOB Louisville, KY.

Weight | 18.5lbs

LTL | 2/carton | 19.3 CF | 30.25" x 23.25" x 41.5"

UPS | 1/carton | 11.6 CF | 23.5" x 21.5" x 39.5"

BASICS

MODEL

FR1030 | Chair, Armless, 3" Front Roll



Standard Upholstery

Fabric Grade

G2	G3
\$296	296

Grade-in Upholstery

Fabric Grade

COM	A	B	C	D	E	F	G	H	I	J	K	L
\$296	365	390	414	441	-	-	-	-	-	-	-	-

Dimensions (w x d x h)

Overall | 18" x 23" x 34"
Seat | 17.5" x 16.5" x 3"
Back | 16" x 17"
Seat Height | 18"

Shipping

All pricing is FOB Louisville, KY.
Weight | 17lbs
LTL | 4/carton | 19.3 CF | 30.25" x 23.25" x 41.5"
UPS | 1/carton | 11.6 CF | 23.5" x 21.5" x 39.5"

COM | 1.0 yd per chair

MODEL

WB1020 | Chair, Wing Back, 2"



Standard Upholstery

Fabric Grade

G2	G3
\$290	290

Grade-in Upholstery

Fabric Grade

COM	A	B	C	D	E	F	G	H	I	J	K	L
\$290	352	380	405	430	-	-	-	-	-	-	-	-

Dimensions (w x d x h)

Overall | 18" x 23" x 34"
Seat | 19" x 16.75" x 2"
Back | 16" x 20"
Seat Height | 18"

Shipping

All pricing is FOB Louisville, KY.
Weight | 17.5lbs
LTL | 4/carton | 19.3 CF | 30.25" x 23.25" x 41.5"
UPS | 2/carton | 11.6 CF | 23.5" x 21.5" x 39.5"

COM | 1.0 yd per chair

MODEL

WB1030 | Chair, Wing Back, 3"



Standard Upholstery

Fabric Grade

G2	G3
\$310	310

Grade-in Upholstery

Fabric Grade

COM	A	B	C	D	E	F	G	H	I	J	K	L
\$310	380	405	430	456	-	-	-	-	-	-	-	-

Dimensions (w x d x h)

Overall | 18" x 22" x 34"

Seat | 19" x 16.75" x 3"

Back | 16" x 20"

Seat Height | 18"

COM | 1.0 yd per chair

Shipping

All pricing is FOB Louisville, KY.

Weight | 18lbs

LTL | 4/carton | 19.3 CF | 30.25" x 23.25" x 41.5"

UPS | 1/carton | 11.6 CF | 23.5" x 21.5" x 39.5"

MODEL

CM1020 | Chair, 2" Seat



Standard Upholstery

Fabric Grade

G2	G3
\$338	338

Grade-in Upholstery

Fabric Grade

COM	A	B	C	D	E	F	G	H	I	J	K	L
\$338	407	432	458	483	-	-	-	-	-	-	-	-

Dimensions (w x d x h)

Overall | 19" x 22.5" x 34"

Seat | 17.5" x 16.5" x 2"

Back | 16" x 18"

Seat Height | 19"

COM | 1.0 yd per chair

Shipping

All pricing is FOB Louisville, KY.

Weight | 17lbs

LTL | 4/carton | 19.3 CF | 30.25" x 21.25" x 51.25"

UPS | 2/carton | 11.6 CF | 23.5" x 21.5" x 39.5"

BASICS

MODEL

HWC1030 | Chair, 3" Waterfall



Standard Upholstery

Fabric Grade

G2	G3
\$291	291

Grade-in Upholstery

Fabric Grade

COM	A	B	C	D	E	F	G	H	I	J	K	L
\$291	384	417	453	487	-	-	-	-	-	-	-	-

Dimensions (w x d x h)

Overall | 20.5" x 26.75" x 35.5"

Seat | 19.5" x 15.5" x 3"

Back | 19.5" x 20.5"

Seat Height | 17.5"

Shipping

All pricing is FOB Louisville, KY.

Weight | 23lbs

LTL | 4/carton | 19.3 CF | 30.25" x 21.25" x 51.25"

UPS | 2/carton | 11.6 CF | 23.5" x 21.5" x 39.5"

COM | 1.10 yd per chair

MODEL

HWCR1030 | Chair, 3" Front Roll



Standard Upholstery

Fabric Grade

G2	G3
\$315	315

Grade-in Upholstery

Fabric Grade

COM	A	B	C	D	E	F	G	H	I	J	K	L
\$315	406	443	478	512	-	-	-	-	-	-	-	-

Dimensions (w x d x h)

Overall | 20.5" x 26.75" x 35.5"

Seat | 19.5" x 15.5" x 3"

Back | 19.5" x 20.5"

Seat Height | 17.5"

Shipping

All pricing is FOB Louisville, KY.

Weight | 23lbs

LTL | 4/carton | 19.3 CF | 30.25" x 21.25" x 51.25"

UPS | 2/carton | 11.6 CF | 23.5" x 21.5" x 39.5"

COM | 1.10 yd per chair

MODEL

HTB1040 | Chair, Armless



Standard Upholstery

Fabric Grade

G2	G3
\$339	339

Grade-in Upholstery

Fabric Grade

COM	A	B	C	D	E	F	G	H	I	J	K	L
\$339	435	468	507	539	-	-	-	-	-	-	-	-

Dimensions (w x d x h)

Overall | 21" x 25" x 35.5"

Seat | 21" x 15" x 3.5"

Back | 20.5" x 19.5"

Seat Height | 18"

COM | 1.10 yd per chair

Shipping

All pricing is FOB Louisville, KY.

Weight | 23lbs

LTL | 4/carton | 19.3 CF | 30.25" x 21.25" x 51.25"

UPS | 1/carton | 11.6 CF | 23.5" x 21.5" x 39.5"

MODEL

HTB1041 | Chair, Arms

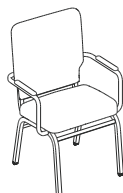

Standard Upholstery

Fabric Grade

G2	G3
\$387	387

Grade-in Upholstery

Fabric Grade

COM	A	B	C	D	E	F	G	H	I	J	K	L
\$387	483	518	554	588	-	-	-	-	-	-	-	-

Dimensions (w x d x h)

Overall | 25.5" x 25" x 35.5"

Seat | 21" x 15" x 3.5"

Back | 20.5" x 19.5"

Seat Height | 18"

Arm Distance | 22"

COM | 1.10 yd per chair

Shipping

All pricing is FOB Louisville, KY.

Weight | 23lbs

LTL | 2/carton | 16.8 CF | 30.25" x 23.25" x 41.25"

BASICS

MODEL

2000 | Chair, Armless



Plastic

\$300

Standard Upholstery

Fabric Grade

G2	G3
\$395	395

Grade-in Upholstery

Fabric Grade

COM	A	B	C	D	E	F	G	H	I	J	K	L
\$395	437	445	458	466	476	488	497	508	-	-	-	-

Dimensions (w x d x h)

Overall | 20.5" x 21.25" x 31"

Seat | 18" x 18"

Back | 19" x 13.5"

Seat Height | 17.5"

COM | 0.5 yd per chair

Shipping

All pricing is FOB Louisville, KY.

Weight | 16lbs

LTL | 6/carton | 18.9 CF | 24.5" x 23" x 53.75"

UPS | 2/carton | 11.6 CF | 23.5" x 21.5" x 39.5"

MODEL

2000-Arms | Chair, Arms



Plastic

\$446

Standard Upholstery

Fabric Grade

G2	G3
\$539	539

Grade-in Upholstery

Fabric Grade

COM	A	B	C	D	E	F	G	H	I	J	K	L
\$539	581	591	601	611	621	632	641	652	-	-	-	-

Dimensions (w x d x h)

Overall | 22.5" x 21.25" x 31"

Seat | 18" x 18"

Back | 19" x 13.5"

Seat Height | 17.5"

Arm Height | 26.5"

COM | 0.5 yd per chair

Shipping

All pricing is FOB Louisville, KY.

Weight | 21lbs

LTL | 6/carton | 18.9 CF | 24.5" x 23" x 53.75"

UPS | 2/carton | 11.6 CF | 23.5" x 21.5" x 39.5"



MODEL

2000-BEAM-2 | Beam, 2 Seat



Plastic

\$1044

Standard Upholstery

Fabric Grade

G2 G3

\$1233 1233

Grade-in Upholstery

Fabric Grade

COM	A	B	C	D	E	F	G	H	I	J	K	L
\$1233	1317	1336	1357	1378	1398	1419	1438	1459	-	-	-	-

Dimensions (w x d x h)

Overall | 47" x 22" x 31"

Seat | 8" x 18"

Back | 18" x 12"

Seat Height | 17.5"

Shipping

All pricing is FOB Louisville, KY.

Weight | 58lbs

LTL | Seats: 2/carton | 6.1 CF | 21" x 24" x 21"

Beam: 1/carton | 0.2 CF | 2" x 4" x 50"

Legs: 2/carton | 1.2 CF | 21" x 17" x 6"

COM | 0.5 yd per chair

MODEL

2000-BEAM-3 | Beam, 3 Seat

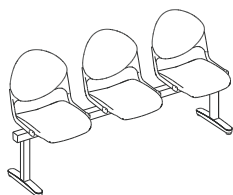

Plastic

\$1390

Standard Upholstery

Fabric Grade

G2 G3

\$1674 1674

Grade-in Upholstery

Fabric Grade

COM	A	B	C	D	E	F	G	H	I	J	K	L
\$1674	1798	1827	1857	1888	1917	1947	1977	2008	-	-	-	-

Dimensions (w x d x h)

Overall | 71" x 22" x 31"

Seat | 8" x 18"

Back | 18" x 12"

Seat Height | 17.5"

Shipping

All pricing is FOB Louisville, KY.

Weight | 80lbs

LTL | Seats: 3/carton | 6.1 CF | 21" x 24" x 21"

Beam: 1/carton | 0.3 CF | 2" x 4" x 73"

Legs: 2/carton | 1.2 CF | 21" x 17" x 6"

COM | 0.5 yd per chair

BASICS

MODEL

2000-BEAM-4 | Beam, 4 Seat

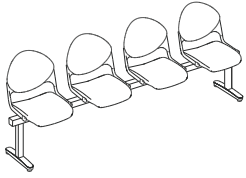

Plastic

\$1758

Standard Upholstery

Fabric Grade

G2	G3
\$2134	2134

Grade-in Upholstery

Fabric Grade

COM	A	B	C	D	E	F	G	H	I	J	K	L
\$2134	2302	2341	2360	2380	2400	2442	2481	2521	-	-	-	-

Dimensions (w x d x h)

Overall | 95" x 22" x 31"

Seat | 8" x 18"

Back | 18" x 12"

Seat Height | 17.5"

Shipping

All pricing is FOB Louisville, KY.

Weight | 101lbs

LTL | Seats: 4/carton | 6.1 CF | 21" x 24" x 21"

Beam: 1/carton | 0.4 CF | 2" x 4" x 97"

Legs: 2/carton | 1.2 CF | 21" x 17" x 6"

COM | 0.5 yd per chair

MODEL

3315B | Chair

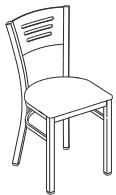

Wood Seat

\$842

Standard Upholstery

Fabric Grade

G2	G3
\$639	639

Grade-in Upholstery

Fabric Grade

COM	A	B	C	D	E	F	G	H	I	J	K	L
\$639	689	700	712	723	737	748	760	772	-	-	-	-

Dimensions (w x d x h)

Overall | 17" x 19" x 32"

Seat | 17" x 16"

Seat Height | 18"

Shipping

All pricing is FOB Louisville, KY.

Weight | 16lbs

LTL | 2/carton | 10.5 CF | 25.8" x 18" x 39.5"

COM | 0.5 yd per chair



MODEL

BR3315B | Barstool

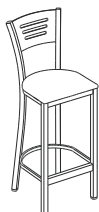

Wood Seat

\$959

Standard Upholstery

Fabric Grade

G2	G3
----	----

\$755	755
-------	-----

Grade-in Upholstery

Fabric Grade

COM	A	B	C	D	E	F	G	H	I	J	K	L
\$755	805	819	830	843	853	865	878	889	-	-	-	-

Dimensions (w x d x h)

Overall | 17.25" x 19" x 42"

Seat | 17" x 16"

Seat Height | 30"

COM | 0.5 yd per chair

Shipping

All pricing is FOB Louisville, KY.

Weight | 17lbs

LTL | 1/carton | 9.9 CF | 21.5" x 17.6" x 45.25"

MODEL

3316 | Chair



Wood Seat

\$563

Standard Upholstery

Fabric Grade

G2	G3
----	----

\$387	387
-------	-----

Grade-in Upholstery

Fabric Grade

COM	A	B	C	D	E	F	G	H	I	J	K	L
\$387	429	437	449	457	467	477	487	498	-	-	-	-

Dimensions (w x d x h)

Overall | 17.25" x 19" x 32"

Seat | 17" x 16"

Seat Height | 18"

COM | 0.5 yd per chair

Shipping

All pricing is FOB Louisville, KY.

Weight | 18lbs

LTL, UPS | 2/carton | 10.5 CF | 25.5" x 18" x 39.5"

BASICS

MODEL

BR3316 | Barstool



Wood Seat

\$718

Standard Upholstery

Fabric Grade

G2 G3

\$545 545

Grade-in Upholstery

Fabric Grade

COM	A	B	C	D	E	F	G	H	I	J	K	L
\$545	586	595	606	628	637	647	658	666	-	-	-	-

Dimensions (w x d x h)

Overall | 17.25" x 19" x 42"

Seat | 17" x 16"

Seat Height | 30"

Shipping

All pricing is FOB Louisville, KY.

Weight | 24lbs

LTL, UPS | 1/carton | 9.9 CF | 21.5" x 17.6" x 45.25"

COM | 0.5 yd per chair

MODEL

3903 | Chair



Wood Seat

\$786

Standard Upholstery

Fabric Grade

G2 G3

\$620 620

Grade-in Upholstery

Fabric Grade

COM	A	B	C	D	E	F	G	H	I	J	K	L
\$620	661	669	679	691	701	711	720	731	-	-	-	-

Dimensions (w x d x h)

Overall | 17" x 21" x 35.25"

Seat | 17.25" x 16.75"

Seat Height | 18.25"

Shipping

All pricing is FOB Louisville, KY.

Weight | 20lbs

LTL, UPS | 2/carton | 10.5 CF | 25.5" x 18" x 39.5"

COM | 0.5 yd per chair



MODEL

BR3903 | Barstool

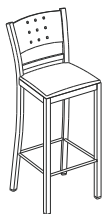

Wood Seat

\$865

Standard Upholstery

Fabric Grade

G2	G3
----	----

\$697	697
-------	-----

Grade-in Upholstery

Fabric Grade

COM	A	B	C	D	E	F	G	H	I	J	K	L
\$697	738	747	758	767	777	787	796	807	-	-	-	-

Dimensions (w x d x h)

Overall | 17" x 21" x 42.25"

Seat | 17.25" x 16.75"

Seat Height | 30"

COM | 0.5 yd per chair

Shipping

All pricing is FOB Louisville, KY.

Weight | 22lbs

LTL | 1/carton | 9.9 CF | 21.5" x 17.6" x 45.25"

BASICS

ACCESSORIES

Models FR1020, FR1021, FR1030, WB1020, WB1030

- Card Pocket | \$11
- Elastic Book Pocket | \$13
- Dolly DLY-TRK | \$462
- Ganging - Armless Only | \$39 (minimum 50)
- Permanent Underseat Bookrack | \$75 (minimum 50)

Models HWC1030, HWCR1030

- Card Pocket | \$12
- Elastic Book Pocket | \$14
- Dolly DLY-TRK | \$462
- Ganging | \$0 (included on frame)
- Permanent Underseat Bookrack | \$75 (minimum 50)

Model CM1020

- Card Pocket | \$12
- Elastic Book Pocket | \$14
- Dolly DLY-TRK | \$462
- Ganging | \$41 (minimum 50)
- Permanent Underseat Bookrack | \$75 (minimum 50)

Models HTB1040, HTB1041

- Elastic Book Pocket | \$14
- Dolly DLY-TRK | \$462
- Permanent Underseat Bookrack | \$75 (minimum 50)

Model 2000

- Document Basket | \$55
- Dolly DLY-TRK | \$462
- Writing Tablet - P-Shaped | \$193
(right or left mounted)

Models 2000 Beam Seating

- Beam Arm Set | \$194
- Beam Table | \$0
(replaces seat)

FINISHES

1000 Series Frame



Sandtex
Black SB

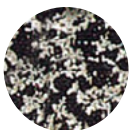

Silver Vein
SV
(excluding
CM1020)

2000 Series Frame



Sandtex
Black SB

Plastic



Charcoal
P01



Navy
P03



Cool Grey
P06



Burgundy
P07

3300/3900 Series Frame



Black
BK



Sandtex
Black SB

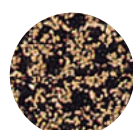

Copper Vein
CV

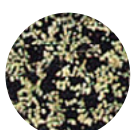

Gold Vein
GV



Silver Vein
SV



Nickel NK
+\$17



Silver SL
+\$17

Wood



Honey
ST02



Cherry
ST04



Sage
ST05

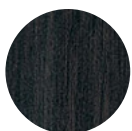

Black
ST06



Walnut
ST08

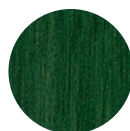

Green
ST15



Natural
ST16



Mahogany
ST19

Upholstery

- A large selection of graded-in upholstery is available.

BASICS

HOW TO SPECIFY

1. Select model #.
2. Select frame color.
3. Select upholstery, wood, or plastic color (depending on model).
4. Select accessories (if needed).