

VALE



DESIGNER

- LAYER

LEAD TIME

- PET Felt | 5 days
- Upholstered | 3 weeks

GSA

- SIN 33721
-

SPECIFICATIONS

Frame

- Powder coated 0.75" round steel tube

Glides

- Non-marring, nylon

Shell

- PET felt made from 100% recycled plastic bottles

Stacking

- Guest chairs stack 5 high

Optional Upholstery

- 0.5" thick foam
 - Wrapped and stapled to PET pad; velcroed underneath seat
-

REGULATORY

- Chairs & Stools: Meets ANSI/BIFMA X5.4
- Lounge: X5.11 Heavy Occupancy
- Weight limit: Guest chairs and stools- 300lbs
Lounge chair- 350 lbs

- California TB 117 2013
-

SUSTAINABILITY

Indoor Air Quality Gold Certified through SCS Global

Glides

- 5-10% pre-consumer recycled content

Steel

- 10% pre-consumer recycled content
- VOC-free powder coat

Hardware

- 10% pre-consumer recycled content

PET Felt

- 100% recyclable at end of life
- Chair & high back stool: Made from 87 recycled plastic bottles
- Low back stool: Made from 68 recycled plastic bottles
- Lounge chair: Made from 167 recycled plastic bottles
- Ottoman: Made from 78 recycled plastic bottles

Cartons & Packaging

- 79% pre-consumer recycled content

MODEL

7700 | Guest, Armless



PET Felt

\$788

Grade-in Upholstery

Fabric Grade

COM	A	B	C	D	E	F	G	H	I	J	K	L
\$850	904	922	939	957	975	993	1011	1029	1046	1064	1083	1101

Dimensions (w x d x h)

Overall | 20.5" x 21.3" x 30.3"
 Seat Height | 18.1"

Shipping

All pricing is FOB Louisville, KY.
 Weight | 17.5lbs
 LTL, UPS | 2/carton | 11.3 CF | 23.75" x 20.75" x 39.5"

COM | 0.5 yd per chair

MODEL

7701 | Guest, Arms



PET Felt

\$870

Grade-in Upholstery

Fabric Grade

COM	A	B	C	D	E	F	G	H	I	J	K	L
\$929	983	1000	1018	1036	1054	1072	1090	1107	1125	1143	1161	1179

Dimensions (w x d x h)

Overall | 20.5" x 21.3" x 30.3"
 Seat Height | 18.1"
 Arm Height | 25.2"

Shipping

All pricing is FOB Louisville, KY.
 Weight | 24.5lbs
 LTL | 2/carton | 16.8 CF | 30.25" x 23.25" x 41.25"

COM | 0.5 yd per chair

VALE

MODEL

CT7702 | Counter Stool, Low Back



PET Felt

\$830

Grade-in Upholstery

Fabric Grade

COM	A	B	C	D	E	F	G	H	I	J	K	L
\$893	948	966	984	1001	1019	1037	1055	1073	1091	1108	1126	1144

Dimensions (w x d x h)

Overall | 21.3" x 19.7" x 29.9"
Seat Height | 26"

Shipping

All pricing is FOB Louisville, KY.
Weight | 20lbs
LTL, UPS | 1/carton | 11.3 CF | 23.75" x 20.75" x 39.5"

COM | 0.5 yd per chair

MODEL

BR7702 | Barstool, Low Back



PET Felt

\$839

Grade-in Upholstery

Fabric Grade

COM	A	B	C	D	E	F	G	H	I	J	K	L
\$901	954	972	990	1008	1026	1045	1062	1080	1098	1116	1134	1152

Dimensions (w x d x h)

Overall | 21.7" x 20.9" x 33.9"
Seat Height | 29.9"

Shipping

All pricing is FOB Louisville, KY.
Weight | 20.5lbs
LTL, UPS | 1/carton | 11.3 CF | 23.75" x 20.75" x 39.5"

COM | 0.5 yd per chair

MODEL

BR7700 | Barstool, High Back



PET Felt

\$906

Grade-in Upholstery

Fabric Grade

COM	A	B	C	D	E	F	G	H	I	J	K	L
\$965	1018	1036	1054	1072	1090	1107	1125	1143	1161	1179	1197	1215

Dimensions (w x d x h)

Overall | 21.7" x 20.9" x 42.1"
 Seat Height | 29.9"

Shipping

All pricing is FOB Louisville, KY.
 Weight | 25lbs
 LTL | 1/carton | 17.5 CF | 24.5" x 23" x 53.75"

COM | 0.5 yd per chair

MODEL

7703 | Lounge



PET Felt

\$1501

Grade-in Upholstery

Fabric Grade

COM	A	B	C	D	E	F	G	H	I	J	K	L
\$1691	1751	1772	1793	1813	1834	1854	1875	1895	1916	1936	1957	1976

Dimensions (w x d x h)

Overall | 30.7" x 23.6" x 31.9"
 Seat Height | 15.4"

Shipping

All pricing is FOB Louisville, KY.
 Weight | 28.5lbs
 LTL | 1/carton | 34.2 CF | 31.32" x 31.38" x 60.13"

COM | 1.0 yd per chair

VALE

MODEL

7705 | Ottoman



PET Felt

\$586

Grade-in Upholstery

Fabric Grade

COM	A	B	C	D	E	F	G	H	I	J	K	L
\$645	699	717	735	752	770	788	806	824	841	859	877	895

Dimensions (w x d x h)

Overall | 24" x 17" x 16"

Seat Height | 15"

Shipping

All pricing is FOB Louisville, KY.

Weight | 21lbs

LTL, UPS | 1/carton | 11.3 CF | 23.75" x 20.75" x 39.5"

COM | 1.0 yd per chair

FINISHES

Powder Coat

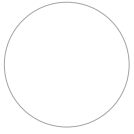

Pure White
9010



Jet Black
9005



Silver
48SE



Quartz Grey
7039



Pale Green
6021



Sapphire
Blue 5003

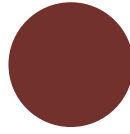

Oxide Red
3009

PET Felt

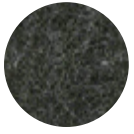

Charcoal
A17

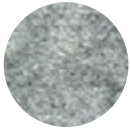

Grey
A03

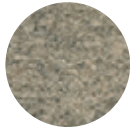

Stone
FC2110

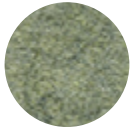

Sage
FPE2120



Midnight
A25



Garnet
PR2015

Upholstery

- A large selection of graded-in upholstery is available. View upholstery on our website.

HOW TO SPECIFY

1. Select model #.
2. Select frame powder coat color.
3. Select PET felt color.
4. Select upholstery (if applicable).