

BASICS



LEAD TIME

- 1000 Series | 2-3 weeks
- 1530, 1830, 3300, 3900 Series | 6 weeks
- 2000 Series | 2-3 days

GSA

- SIN 33721 | 1000, 1530, 1830, & 2000 series
- SIN 337217CFSB | 3300, 3900 series

SPECIFICATIONS

FR1020, FR1021

- 1" square tube frame
- 2" front roll upholstered seat
- Stacks 6-8 high

FR1030

- 1" square tube frame
- 3" front roll upholstered seat
- Stacks 6-8 high

WB1020

- 1" square tube frame
- 2" upholstered seat
- Wing back
- Stacks 6-8 high

WB1030

- 1" square tube frame
- 3" upholstered seat
- Wing back
- Stacks 6-8 high

CM1020

- Choir/music chair
- 1" square tube frame
- 2" upholstered seat
- Stacks 6-8 high

HWC1030

- 1" square tube frame
- 3" upholstered seat
- Stacks 6-8 high

HWCR1030

- 1" square tube frame
- 3" front roll upholstered seat
- Stacks 6-8 high

HTB1040, HTB1041

- Oversized seating
- 1" square tube frame
- 3.5" upholstered seat
- Stacks 4-5 high

1530 & 1830 Series

- Square tube frame
- 3" upholstered seat
- Adjustable glides
- Stackable

2000 Series

- Cold-rolled tubular steel frame
- High-impact polypropylene seat and back
- Aluminum back support
- Upholstered seat option
- Chairs stack 10 high
- Beam seating is free standing with adjustable glides

3300/3900 Series

- 1.25" square steel frame
- 2" upholstered or wood seat
- Contoured wood back

REGULATORY

- Meets ANSI/BIFMA X5.1

- Weight limit:
400lbs (1530, 1830, 2000, 3300, & 3900 series)
500lbs (HTB1040, HTB1041)

SUSTAINABILITY

Foam

- 100% recyclable
- CertiPUR-US certified
- Low VOC
- Contains natural oils

Glides

- 5-10% pre-consumer recycled content

Hardware

- 10% pre-consumer recycled content

Cartons & Packaging

- 79% pre-consumer recycled content

CAL133

- Call for pricing.

BASICS

MODEL

FR1020 | Chair, Armless, 2" Front Roll



Standard Upholstery

Fabric Grade

G2	G3
\$255	255

Grade-in Upholstery

Fabric Grade

COM	A	B	C	D	E	F	G	H	I	J	K	L
\$255	322	346	370	394	-	-	-	-	-	-	-	-

Dimensions (w x d x h)

Overall | 19" x 23" x 34"
Seat | 17.5" x 16.5" x 2"
Back | 16" x 17"
Seat Height | 18"

Shipping

All pricing is FOB Louisville, KY.
Weight | 17lbs
LTL | 4/carton | 19.3 CF | 30.25" x 23.25" x 41.5"
UPS | 2/carton | 11.6 CF | 23.5" x 21.5" x 39.5"

COM | 1.0 yd per chair

MODEL

FR1021 | Chair, Arms, 2" Front Roll



Standard Upholstery

Fabric Grade

G2	G3
\$324	324

Grade-in Upholstery

Fabric Grade

COM	A	B	C	D	E	F	G	H	I	J	K	L
\$324	391	415	439	463	-	-	-	-	-	-	-	-

Dimensions (w x d x h)

Overall | 25.75" x 24" x 34"
Seat | 17.5" x 16.5" x 2"
Back | 16" x 18"
Seat Height | 19"
Arm Distance | 22"

Shipping

All pricing is FOB Louisville, KY.
Weight | 18.5lbs
LTL | 2/carton | 19.3 CF | 30.25" x 23.25" x 41.5"
UPS | 1/carton | 11.6 CF | 23.5" x 21.5" x 39.5"

COM | 1.0 yd per chair

MODEL

FR1030 | Chair, Armless, 3" Front Roll



Standard Upholstery

Fabric Grade

G2	G3
\$281	281

Grade-in Upholstery

Fabric Grade

COM	A	B	C	D	E	F	G	H	I	J	K	L
\$281	347	371	394	420	-	-	-	-	-	-	-	-

Dimensions (w x d x h)

Overall | 18" x 23" x 34"

Seat | 17.5" x 16.5" x 3"

Back | 16" x 17"

Seat Height | 18"

COM | 1.0 yd per chair

Shipping

All pricing is FOB Louisville, KY.

Weight | 17lbs

LTL | 4/carton | 19.3 CF | 30.25" x 23.25" x 41.5"

UPS | 1/carton | 11.6 CF | 23.5" x 21.5" x 39.5"

MODEL

WB1020 | Chair, Wing Back, 2"



Standard Upholstery

Fabric Grade

G2	G3
\$276	276

Grade-in Upholstery

Fabric Grade

COM	A	B	C	D	E	F	G	H	I	J	K	L
\$276	335	361	385	409	-	-	-	-	-	-	-	-

Dimensions (w x d x h)

Overall | 18" x 23" x 34"

Seat | 19" x 16.75" x 2"

Back | 16" x 20"

Seat Height | 18"

COM | 1.0 yd per chair

Shipping

All pricing is FOB Louisville, KY.

Weight | 17.5lbs

LTL | 4/carton | 19.3 CF | 30.25" x 23.25" x 41.5"

UPS | 2/carton | 11.6 CF | 23.5" x 21.5" x 39.5"

BASICS

MODEL

WB1030 | Chair, Wing Back, 3"



Standard Upholstery

Fabric Grade

G2	G3
\$295	295

Grade-in Upholstery

Fabric Grade

COM	A	B	C	D	E	F	G	H	I	J	K	L
\$295	361	385	409	434	-	-	-	-	-	-	-	-

Dimensions (w x d x h)

Overall | 18" x 22" x 34"
Seat | 19" x 16.75" x 3"
Back | 16" x 20"
Seat Height | 18"

Shipping

All pricing is FOB Louisville, KY.
Weight | 18lbs
LTL | 4/carton | 19.3 CF | 30.25" x 23.25" x 41.5"
UPS | 1/carton | 11.6 CF | 23.5" x 21.5" x 39.5"

COM | 1.0 yd per chair

MODEL

CM1020 | Chair, 2" Seat



Standard Upholstery

Fabric Grade

G2	G3
\$321	321

Grade-in Upholstery

Fabric Grade

COM	A	B	C	D	E	F	G	H	I	J	K	L
\$321	387	411	436	460	-	-	-	-	-	-	-	-

Dimensions (w x d x h)

Overall | 19" x 22.5" x 34"
Seat | 17.5" x 16.5" x 2"
Back | 16" x 18"
Seat Height | 19"

Shipping

All pricing is FOB Louisville, KY.
Weight | 17lbs
LTL | 4/carton | 19.3 CF | 30.25" x 21.25" x 51.25"
UPS | 2/carton | 11.6 CF | 23.5" x 21.5" x 39.5"

COM | 1.0 yd per chair

MODEL

HWC1030 | Chair, 3" Waterfall



Standard Upholstery

Fabric Grade

G2	G3
\$277	277

Grade-in Upholstery

Fabric Grade

COM	A	B	C	D	E	F	G	H	I	J	K	L
\$277	365	397	431	463	-	-	-	-	-	-	-	-

Dimensions (w x d x h)

Overall | 20.5" x 26.75" x 35.5"

Seat | 19.5" x 15.5" x 3"

Back | 19.5" x 20.5"

Seat Height | 17.5"

Shipping

All pricing is FOB Louisville, KY.

Weight | 23lbs

LTL | 4/carton | 19.3 CF | 30.25" x 21.25" x 51.25"

UPS | 2/carton | 11.6 CF | 23.5" x 21.5" x 39.5"

COM | 1.10 yd per chair

MODEL

HWCR1030 | Chair, 3" Front Roll



Standard Upholstery

Fabric Grade

G2	G3
\$300	300

Grade-in Upholstery

Fabric Grade

COM	A	B	C	D	E	F	G	H	I	J	K	L
\$300	386	421	455	487	-	-	-	-	-	-	-	-

Dimensions (w x d x h)

Overall | 20.5" x 26.75" x 35.5"

Seat | 19.5" x 15.5" x 3"

Back | 19.5" x 20.5"

Seat Height | 17.5"

Shipping

All pricing is FOB Louisville, KY.

Weight | 23lbs

LTL | 4/carton | 19.3 CF | 30.25" x 21.25" x 51.25"

UPS | 2/carton | 11.6 CF | 23.5" x 21.5" x 39.5"

COM | 1.10 yd per chair

BASICS

MODEL

HTB1040 | Chair, Armless



Standard Upholstery

Fabric Grade

G2	G3
\$322	322

Grade-in Upholstery

Fabric Grade

COM	A	B	C	D	E	F	G	H	I	J	K	L
\$322	414	445	482	513	-	-	-	-	-	-	-	-

Dimensions (w x d x h)

Overall | 21" x 25" x 35.5"
Seat | 21" x 15" x 3.5"
Back | 20.5" x 19.5"
Seat Height | 18"

COM | 1.10 yd per chair

Shipping

All pricing is FOB Louisville, KY.
Weight | 23lbs
LTL | 4/carton | 19.3 CF | 30.25" x 21.25" x 51.25"
UPS | 1/carton | 11.6 CF | 23.5" x 21.5" x 39.5"

MODEL

HTB1041 | Chair, Arms



Standard Upholstery

Fabric Grade

G2	G3
\$368	368

Grade-in Upholstery

Fabric Grade

COM	A	B	C	D	E	F	G	H	I	J	K	L
\$368	460	493	527	560	-	-	-	-	-	-	-	-

Dimensions (w x d x h)

Overall | 25.5" x 25" x 35.5"
Seat | 21" x 15" x 3.5"
Back | 20.5" x 19.5"
Seat Height | 18"
Arm Distance | 22"

COM | 1.10 yd per chair

Shipping

All pricing is FOB Louisville, KY.
Weight | 23lbs
LTL | 2/carton | 16.8 CF | 30.25" x 23.25" x 41.25"

MODEL

1530 | Chair, Armless



Standard Upholstery

Fabric Grade

G2	G3
\$377	377

Grade-in Upholstery

Fabric Grade

COM	A	B	C	D	E	F	G	H	I	J	K	L
\$377	440	462	484	505	526	548	570	592	-	-	-	-

Dimensions (w x d x h)

Overall | 17.5" x 20.5" x 37"

Seat | 16" x 16" x 3"

Back | 14" x 15.5"

Seat Height | 19"

COM | 1.0 yd per chair

Shipping

All pricing is FOB Louisville, KY.

Weight | 17lbs

LTL | 4/carton | 17.5 CF | 24.5" x 23" x 53.75"

UPS | 1/carton | 11.6 CF | 23.5" x 21.5" x 39.5"

Order Minimum | 50

MODEL

1530-1 | Chair, Arms



Standard Upholstery

Fabric Grade

G2	G3
\$551	551

Grade-in Upholstery

Fabric Grade

COM	A	B	C	D	E	F	G	H	I	J	K	L
\$551	613	633	656	677	699	720	741	764	-	-	-	-

Dimensions (w x d x h)

Overall | 24.5" x 20.5" x 37"

Seat | 16" x 16" x 3"

Back | 14" x 15.5"

Seat Height | 19"

Arm Distance | 21"

Arm Height | 27"

COM | 1.0 yd per chair

Shipping

All pricing is FOB Louisville, KY.

Weight | 19lbs

LTL | 3/carton | 17.5 CF | 24.5" x 23" x 53.75"

UPS | 1/carton | 11.6 CF | 23.5" x 21.5" x 39.5"

Order Minimum | 50

BASICS

MODEL

1830 | Chair, Armless



Standard Upholstery

Fabric Grade

G2	G3
\$382	382

Grade-in Upholstery

Fabric Grade

COM	A	B	C	D	E	F	G	H	I	J	K	L
\$382	443	466	487	509	530	552	574	595	-	-	-	-

Dimensions (w x d x h)

Overall | 17.5" x 22" x 37"
 Seat | 16" x 16" x 3"
 Back | 14" x 15.5"
 Seat Height | 19"

COM | 1.0 yd per chair

Shipping

All pricing is FOB Louisville, KY.
 Weight | 18.5lbs
 LTL | 4/carton | 17.5 CF | 24" x 23" x 53.75"
 UPS | 1/carton | 11.6 CF | 23.5" x 21.5" x 39.5"

Order Minimum | 50

MODEL

1830-1 | Chair, Arms



Standard Upholstery

Fabric Grade

G2	G3
\$555	555

Grade-in Upholstery

Fabric Grade

COM	A	B	C	D	E	F	G	H	I	J	K	L
\$555	617	639	661	682	702	725	746	768	-	-	-	-

Dimensions (w x d x h)

Overall | 24.5" x 22" x 37"
 Seat | 16" x 16" x 3"
 Back | 14" x 15.5"
 Seat Height | 19"
 Arm Distance | 21"
 Arm Height | 27"

COM | 1.0 yd per chair

Shipping

All pricing is FOB Louisville, KY.
 Weight | 20.5lbs
 LTL | 3/carton | 17.5 CF | 24" x 23" x 53.75"
 UPS | 1/carton | 11.6 CF | 23.5" x 21.5" x 39.5"

Order Minimum | 50

MODEL

1839 | Chair, Armless



Standard Upholstery

Fabric Grade

G2	G3
\$617	617

Grade-in Upholstery

Fabric Grade

COM	A	B	C	D	E	F	G	H	I	J	K	L
\$617	678	700	721	743	765	786	808	830	-	-	-	-

Dimensions (w x d x h)

Overall | 17.5" x 22" x 33"

Seat | 17" x 16" x 3"

Back | 15" x 17"

Seat Height | 19"

COM | 1.0 yd per chair

Shipping

All pricing is FOB Louisville, KY.

Weight | 22lbs

LTL | 4/carton | 17.5 CF | 24" x 23" x 53.75"

UPS | 1/carton | 11.6 CF | 23.5" x 21.5" x 39.5"

Order Minimum | 50

MODEL

1839-1 | Chair, Arms



Standard Upholstery

Fabric Grade

G2	G3
\$795	795

Grade-in Upholstery

Fabric Grade

COM	A	B	C	D	E	F	G	H	I	J	K	L
\$795	857	878	900	922	943	966	986	1007	-	-	-	-

Dimensions (w x d x h)

Overall | 17.5" x 22" x 33"

Seat | 17" x 16" x 3"

Back | 15" x 17"

Seat Height | 19"

Arm Distance | 22"

Arm Height | 27"

COM | 1.0 yd per chair

Shipping

All pricing is FOB Louisville, KY.

Weight | 24lbs

LTL | 3/carton | 17.5 CF | 24" x 23" x 53.75"

UPS | 1/carton | 11.6 CF | 23.5" x 21.5" x 39.5"

Order Minimum | 50

BASICS

MODEL

2000 | Chair, Armless



Plastic

\$300

Standard Upholstery

Fabric Grade

G2	G3
\$395	395

Grade-in Upholstery

Fabric Grade

COM	A	B	C	D	E	F	G	H	I	J	K	L
\$395	437	445	458	466	476	488	497	508	-	-	-	-

Dimensions (w x d x h)

Overall | 20.5" x 21.25" x 31"

Seat | 18" x 18"

Back | 19" x 13.5"

Seat Height | 17.5"

COM | 0.5 yd per chair

Shipping

All pricing is FOB Louisville, KY.

Weight | 16lbs

LTL | 6/carton | 18.9 CF | 24.5" x 23" x 53.75"

UPS | 2/carton | 11.6 CF | 23.5" x 21.5" x 39.5"

MODEL

2000-Arms | Chair, Arms



Plastic

\$446

Standard Upholstery

Fabric Grade

G2	G3
\$539	539

Grade-in Upholstery

Fabric Grade

COM	A	B	C	D	E	F	G	H	I	J	K	L
\$539	581	591	601	611	621	632	641	652	-	-	-	-

Dimensions (w x d x h)

Overall | 22.5" x 21.25" x 31"

Seat | 18" x 18"

Back | 19" x 13.5"

Seat Height | 17.5"

Arm Height | 26.5"

COM | 0.5 yd per chair

Shipping

All pricing is FOB Louisville, KY.

Weight | 21lbs

LTL | 6/carton | 18.9 CF | 24.5" x 23" x 53.75"

UPS | 2/carton | 11.6 CF | 23.5" x 21.5" x 39.5"



MODEL

2000-BEAM-2 | Beam, 2 Seat

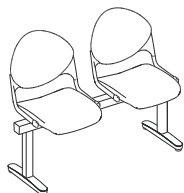

Plastic

\$1044

Standard Upholstery

Fabric Grade

G2	G3
\$1233	1233

Grade-in Upholstery

Fabric Grade

COM	A	B	C	D	E	F	G	H	I	J	K	L
\$1233	1317	1336	1357	1378	1398	1419	1438	1459	-	-	-	-

Dimensions (w x d x h)

Overall | 47" x 22" x 31"

Seat | 8" x 18"

Back | 18" x 12"

Seat Height | 17.5"

Shipping

All pricing is FOB Louisville, KY.

Weight | 58lbs

LTL | Seats: 2/carton | 6.1 CF | 21" x 24" x 21"

Beam: 1/carton | 0.2 CF | 2" x 4" x 50"

Legs: 2/carton | 1.2 CF | 21" x 17" x 6"

COM | 0.5 yd per chair

MODEL

2000-BEAM-3 | Beam, 3 Seat

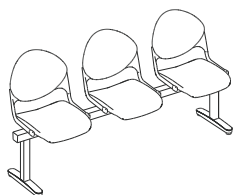

Plastic

\$1390

Standard Upholstery

Fabric Grade

G2	G3
\$1674	1674

Grade-in Upholstery

Fabric Grade

COM	A	B	C	D	E	F	G	H	I	J	K	L
\$1674	1798	1827	1857	1888	1917	1947	1977	2008	-	-	-	-

Dimensions (w x d x h)

Overall | 71" x 22" x 31"

Seat | 8" x 18"

Back | 18" x 12"

Seat Height | 17.5"

Shipping

All pricing is FOB Louisville, KY.

Weight | 80lbs

LTL | Seats: 3/carton | 6.1 CF | 21" x 24" x 21"

Beam: 1/carton | 0.3 CF | 2" x 4" x 73"

Legs: 2/carton | 1.2 CF | 21" x 17" x 6"

COM | 0.5 yd per chair

BASICS

MODEL

2000-BEAM-4 | Beam, 4 Seat

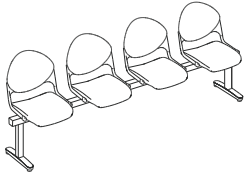

Plastic

\$1758

Standard Upholstery

Fabric Grade

G2	G3
\$2134	2134

Grade-in Upholstery

Fabric Grade

COM	A	B	C	D	E	F	G	H	I	J	K	L
\$2134	2302	2341	2360	2380	2400	2442	2481	2521	-	-	-	-

Dimensions (w x d x h)

Overall | 95" x 22" x 31"

Seat | 8" x 18"

Back | 18" x 12"

Seat Height | 17.5"

Shipping

All pricing is FOB Louisville, KY.

Weight | 101lbs

LTL | Seats: 4/carton | 6.1 CF | 21" x 24" x 21"

Beam: 1/carton | 0.4 CF | 2" x 4" x 97"

Legs: 2/carton | 1.2 CF | 21" x 17" x 6"

COM | 0.5 yd per chair

MODEL

3315B | Chair



Wood Seat

\$842

Standard Upholstery

Fabric Grade

G2	G3
\$639	639

Grade-in Upholstery

Fabric Grade

COM	A	B	C	D	E	F	G	H	I	J	K	L
\$639	689	700	712	723	737	748	760	772	-	-	-	-

Dimensions (w x d x h)

Overall | 17" x 19" x 32"

Seat | 17" x 16"

Seat Height | 18"

Shipping

All pricing is FOB Louisville, KY.

Weight | 16lbs

LTL | 2/carton | 10.5 CF | 25.8" x 18" x 39.5"

COM | 0.5 yd per chair



MODEL

BR3315B | Barstool

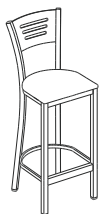

Wood Seat

\$959

Standard Upholstery

Fabric Grade

G2	G3
----	----

\$755	755
-------	-----

Grade-in Upholstery

Fabric Grade

COM	A	B	C	D	E	F	G	H	I	J	K	L
\$755	805	819	830	843	853	865	878	889	-	-	-	-

Dimensions (w x d x h)

Overall | 17.25" x 19" x 42"

Seat | 17" x 16"

Seat Height | 30"

COM | 0.5 yd per chair

Shipping

All pricing is FOB Louisville, KY.

Weight | 17lbs

LTL | 1/carton | 9.9 CF | 21.5" x 17.6" x 45.25"

MODEL

3316 | Chair



Wood Seat

\$563

Standard Upholstery

Fabric Grade

G2	G3
----	----

\$387	387
-------	-----

Grade-in Upholstery

Fabric Grade

COM	A	B	C	D	E	F	G	H	I	J	K	L
\$387	429	437	449	457	467	477	487	498	-	-	-	-

Dimensions (w x d x h)

Overall | 17.25" x 19" x 32"

Seat | 17" x 16"

Seat Height | 18"

COM | 0.5 yd per chair

Shipping

All pricing is FOB Louisville, KY.

Weight | 18lbs

LTL, UPS | 2/carton | 10.5 CF | 25.5" x 18" x 39.5"

BASICS

MODEL

BR3316 | Barstool

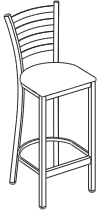

Wood Seat

\$718

Standard Upholstery

Fabric Grade

G2	G3
\$545	545

Grade-in Upholstery

Fabric Grade

COM	A	B	C	D	E	F	G	H	I	J	K	L
\$545	586	595	606	628	637	647	658	666	-	-	-	-

Dimensions (w x d x h)

Overall | 17.25" x 19" x 42"

Seat | 17" x 16"

Seat Height | 30"

Shipping

All pricing is FOB Louisville, KY.

Weight | 24lbs

LTL, UPS | 1/carton | 9.9 CF | 21.5" x 17.6" x 45.25"

COM | 0.5 yd per chair

MODEL

3903 | Chair

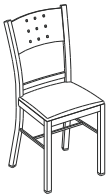

Wood Seat

\$786

Standard Upholstery

Fabric Grade

G2	G3
\$620	620

Grade-in Upholstery

Fabric Grade

COM	A	B	C	D	E	F	G	H	I	J	K	L
\$620	661	669	679	691	701	711	720	731	-	-	-	-

Dimensions (w x d x h)

Overall | 17" x 21" x 35.25"

Seat | 17.25" x 16.75"

Seat Height | 18.25"

Shipping

All pricing is FOB Louisville, KY.

Weight | 20lbs

LTL, UPS | 2/carton | 10.5 CF | 25.5" x 18" x 39.5"

COM | 0.5 yd per chair



MODEL

BR3903 | Barstool

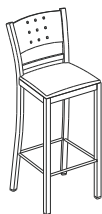

Wood Seat

\$865

Standard Upholstery

Fabric Grade

G2	G3
----	----

\$697	697
-------	-----

Grade-in Upholstery

Fabric Grade

COM	A	B	C	D	E	F	G	H	I	J	K	L
\$697	738	747	758	767	777	787	796	807	-	-	-	-

Dimensions (w x d x h)

Overall | 17" x 21" x 42.25"

Seat | 17.25" x 16.75"

Seat Height | 30"

COM | 0.5 yd per chair

Shipping

All pricing is FOB Louisville, KY.

Weight | 22lbs

LTL | 1/carton | 9.9 CF | 21.5" x 17.6" x 45.25"

BASICS

ACCESSORIES

Models FR1020, FR1021, FR1030, WB1020, WB1030

- Card Pocket | \$11
- Elastic Book Pocket | \$13
- Dolly DLY-UNV | \$231
- Dolly DLY-TRK | \$462
- Ganging - Armless Only | \$39 (minimum 50)
- Permanent Underseat Bookrack | \$75 (minimum 50)

Models HWC1030, HWCR1030

- Card Pocket | \$12
- Elastic Book Pocket | \$14
- Dolly DLY-UNV | \$231
- Dolly DLY-TRK | \$462
- Ganging | \$0 (included on frame)
- Permanent Underseat Bookrack | \$75 (minimum 50)

Model CM1020

- Card Pocket | \$12
- Elastic Book Pocket | \$14
- Dolly DLY-UNV | \$231
- Dolly DLY-TRK | \$462
- Ganging | \$41 (minimum 50)
- Permanent Underseat Bookrack | \$75 (minimum 50)

Models HTB1040, HTB1041

- Elastic Book Pocket | \$14
- Dolly DLY-UNV | \$231
- Dolly DLY-TRK | \$462
- Permanent Underseat Bookrack | \$75 (minimum 50)

Models 1530, 1530-1

- Ganging | \$9
- Glides - Stainless Steel | \$16 (set of 4)

Models 1830, 1830-1, 1839, 1839-1

- Ganging - Interlocking | \$9 (minimum 50)
- Glides - Stainless Steel | \$16 (set of 4)

Model 2000

- Document Basket | \$55
- Dolly DLY-UNV | \$231
- Dolly DLY-TRK | \$462
- Writing Tablet - P-Shaped | \$193
(right or left mounted)

Models 2000 Beam Seating

- Beam Arm Set | \$194
- Beam Table | \$0
(replaces seat)

FINISHES

1000 Series Frame



Sandtex
Black SB



Silver Vein
SV
(excluding
CM1020)

1530 & 1830 Series Frame



Sun Gold
GD



Sandtex
Black SB



Sandtex
Brown SW

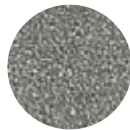

Sandtex
Fog Grey SF

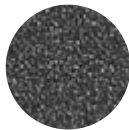

Sandtex
Grey SY

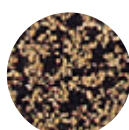

Copper Vein
CV



Gold Vein
GV



Silver Vein
SV



Chrome
CH
+\$8



Satin
Nickel NK
+\$8



Gunmetal
Grey GM
+\$8



Textured
Mocha TM
+\$8



Textured
Grey TY
+\$8

2000 Series Frame



Sandtex
Black SB

Plastic



Charcoal
P01

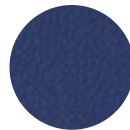

Navy
P03



Cool Grey
P06



Burgundy
P07

3300/3900 Series Frame



Black
BK



Sandtex
Black SB



Copper Vein
CV



Gold Vein
GV

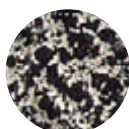

Silver Vein
SV



Nickel NK
+\$17



Silver SL
+\$17

Wood



Honey
ST02



Cherry
ST04



Sage
ST05

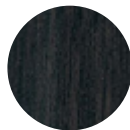

Black
ST06



Walnut
ST08



Green
ST15



Natural
ST16



Mahogany
ST19

BASICS

FINISHES (cont.)

Upholstery

- A large selection of graded-in upholstery is available. View upholstery on our website.

HOW TO SPECIFY

1. Select model #.
2. Select frame color.
3. Select upholstery, wood, or plastic color (depending on model).
4. Select accessories (if needed).