

WILLOW

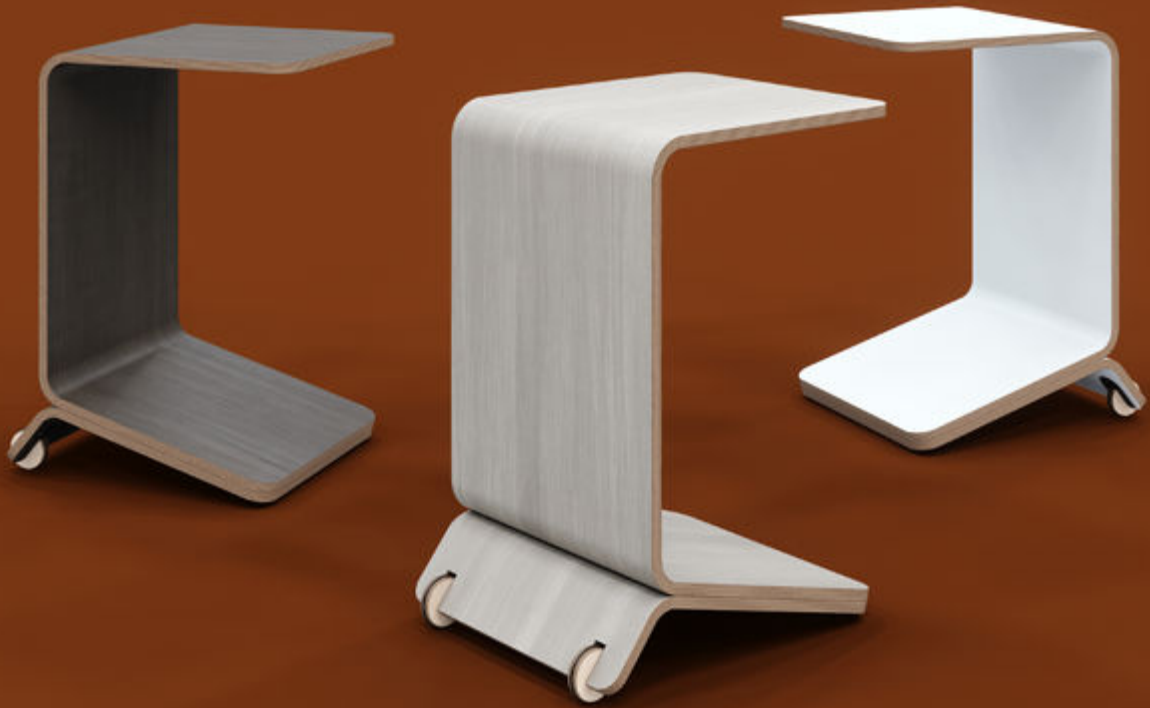

WILLOW

DESIGNER

- UNION Design

LEAD TIME

- 48 hours

GSA

- SIN 33721

SPECIFICATIONS

Base

- Bent plywood with HPL laminate surface
- Embedded steel axle hardware

Wheel

- Plywood with non-marking rubber tire
-

REGULATORY

- Meets ANSI/BIFMA X5.5
- Meets BIFMA HCF 8.1

- Weight limit: 125lbs
-

SUSTAINABILITY

Indoor Air Quality Gold Certified through SCS Global

Plywood

- FSC certified

Laminate

- Green Building Material certified

Hardware

- 10% pre-consumer recycled content

Cartons & Packaging

- 20% pre-consumer recycled content



MODEL

9000 | Mobile Table



\$1023

Dimensions (w x d x h)

16" x 20.9" x 26.6"

Shipping

All pricing is FOB Louisville, KY.

Weight | 23lbs

LTL, UPS | 1 carton | 5.5 CF | 20.5" x 17" x 27.5

FINISHES

Laminate



White
WH



Ash
AS



Dark
Chestnut
DC

HOW TO SPECIFY

1. Select model #.
2. Select laminate color.